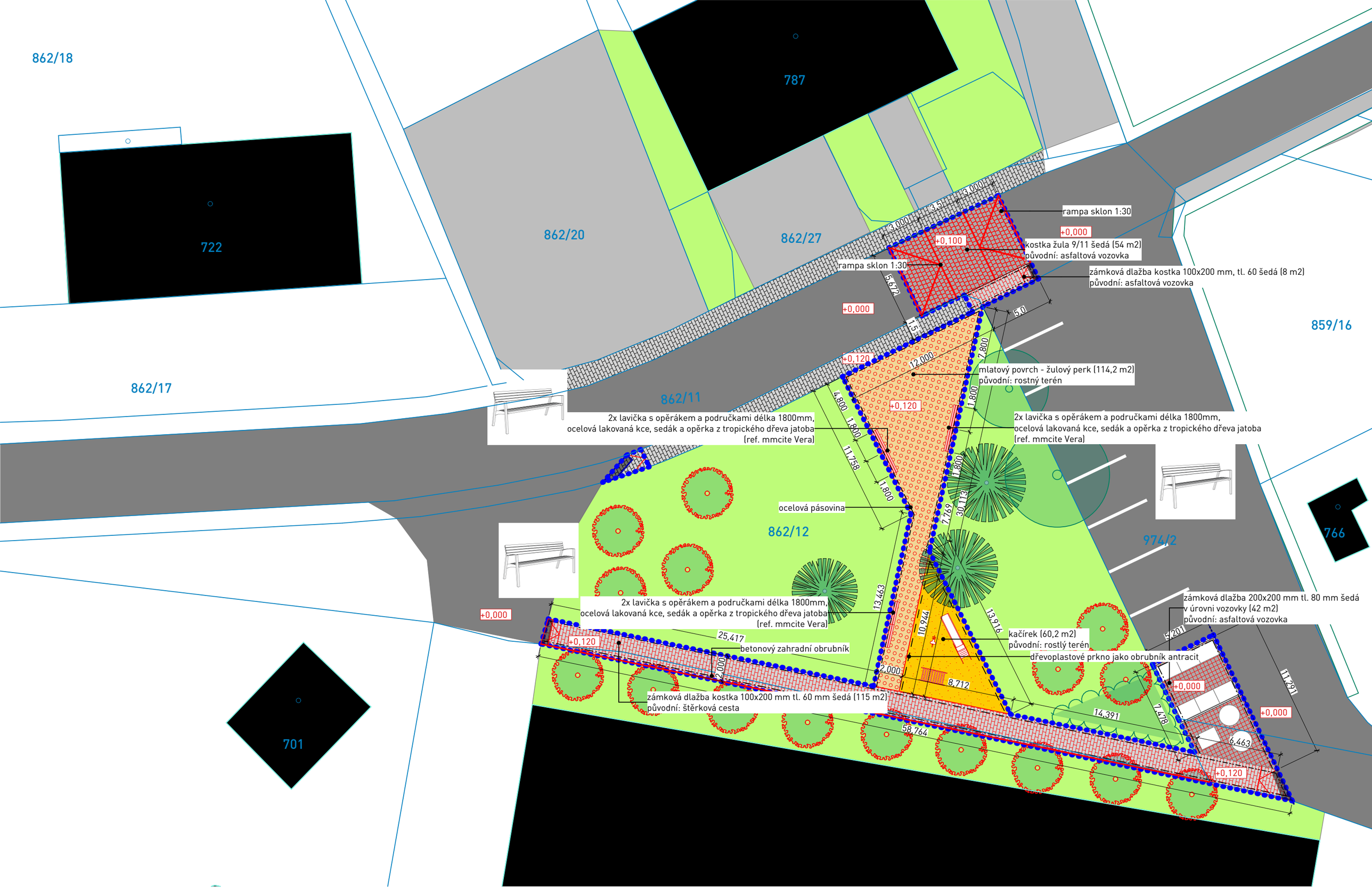

Akce: Úprava parčíku Turnov, Hruborohozecká

Kreslil: ing.arch. Zdeněk Bičík

Datum: 09/2023

Situace
1:250
01